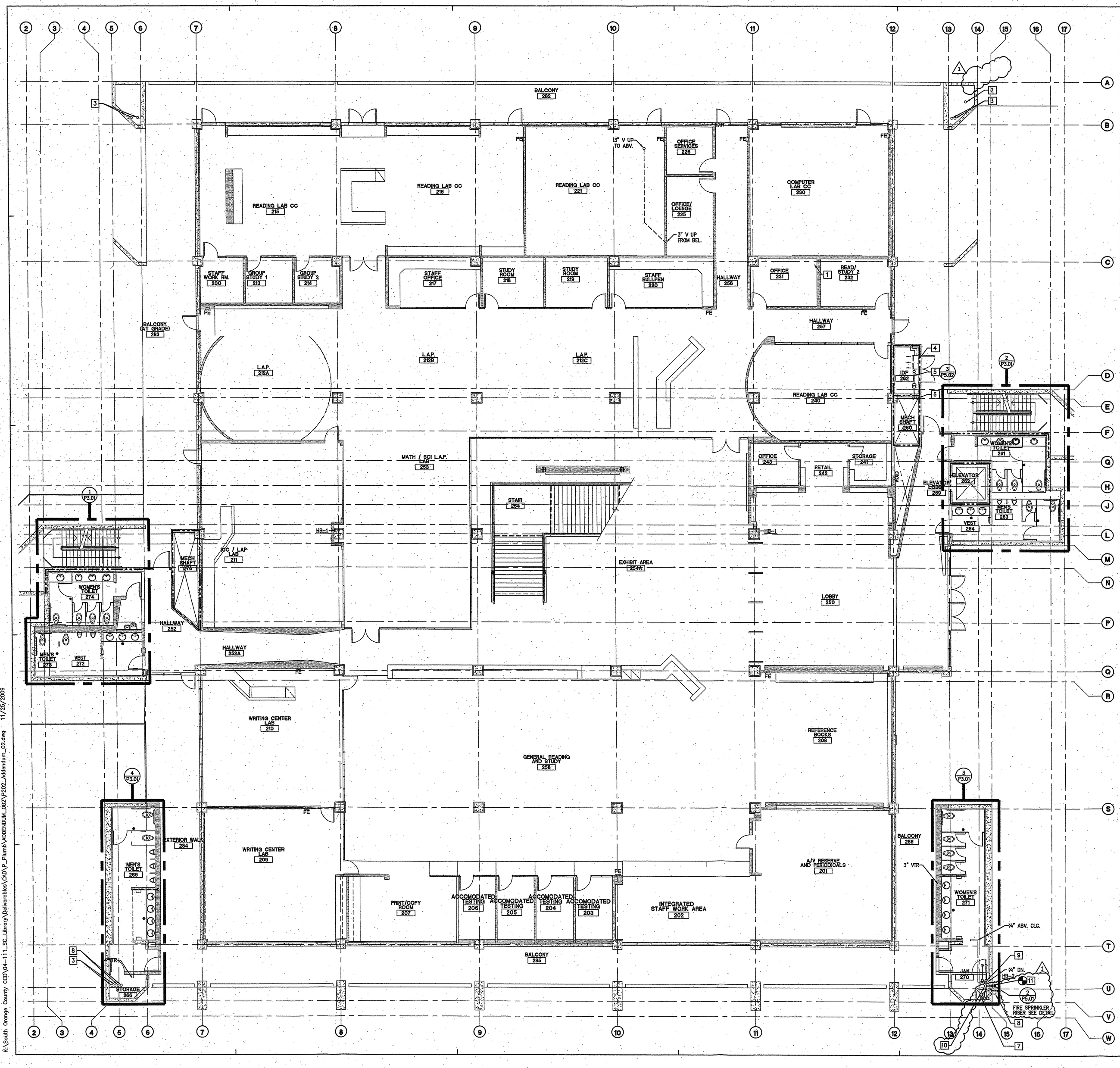

RENOVATION GENERAL NOTES

1. REFER TO SHEET P0.01 FOR GENERAL NOTES.
2. PROVIDE 2" SEISMIC GAS SHUT-OFF VALVE AT EXISTING GAS CONNECTION ENTRY TO BUILDING ON THE SOUTHEAST CORNER OF BUILDING. REFER TO DETAIL 3,P5.01.

RENVOVATION KEYNOTES

1. 4" WASTE UP TO ABOVE THIRD FLOOR.
2. EXISTING 3" VENT THUR ROOF TO REMAIN.
3. EXISTING 5" ROOF DRAIN AND OVERFLOW DRAIN TO REMAIN.
4. MECHANICAL EQUIPMENT SHOWN FOR REFERENCE. REFER TO MECHANICAL PLANS FOR ADDITIONAL INFORMATION.
5. 3/4" CONDENSATE DRAIN PIPING FROM FC TO INDRECT WASTE CONNECTION.
6. 1" CONDENSATE DRAIN UP FROM ABOVE, AND DOWN FROM BELOW.
7. 2" GAS UP FROM BELOW TO ABOVE.
8. SPILL ROOF DRAIN 12" ABOVE AND OVERFLOW DRAIN 6" ABOVE INTO LANDSCAPING.
9. 3/4" HOT WATER AND HOT WATER RETURN DOWN FROM ABOVE.
10. 6" AUTOMATIC SPRINKLER, CLASS III STANDPIPE SYSTEM, UP TO ABOVE.
11. P.O.C. 6" FIRE SPRINKLER SUPPLY PIPING TO BASE OF FIRE FIRE SPRINKLER RISER. REFER TO DETAIL 2, SHEET P5.1.

SADDLEBACK COLLEGE

gkkworks
2355 Main Street Suite 220
Irvine | CA 92614
949 250 1500
949 855 2708 fax

Architect Seal

Consultant and Seal

REGISTERED PROFESSIONAL ENGINEER PAUL D. FUNDAMENTI No. 24311 Exp. 6-30-10 MECHANICAL STATE OF CALIFORNIA

Fundamenti & Associates Inc. Engineering Consultants
29 Executive Park, Suite 100, Irvine CA 92614 (949) 251-1131

Agency Approval

No.	Date	Revision/Issue
1	8/24/09	ADDENDUM #2

Project Name

JAMES B. UTT MEMORIAL LEARNING RESOURCE CENTER RENOVATION
28000 Marguerite Parkway
Mission Viejo, California 92692

Checked By | Drawn By

Sheet Title

PLUMBING SECOND FLOOR RENOVATION PLAN

Sheet Number

P2.02

Project Number 04-111 | Scale 1/8"=1'-0"

©2009 gkkworks, All Rights Reserved
NO PART OF THE CONTENTS OF THIS DOCUMENT MAY BE REPRODUCED OR TRANSMITTED IN ANY FORM OR BY ANY MEANS WITHOUT THE WRITTEN PERMISSION OF GKKWORKS.

K:\South Orange County CCD\04-111_SC_Library\Deliverables\CAD\P_Plumb\ADDENDUM_002\P202_Addendum_02.dwg 11/25/2009

03031377-51697 P1 S2 - R C CONSTRUCTION SERVICES - PG 187 OF 235 (P1 S2) 1 SET.1IF - 2/3/2010 - 15:34